

# PLAT OF SURVEY

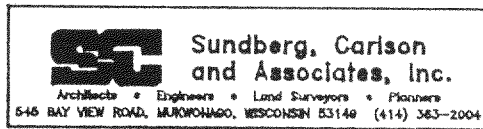

OWNER: BRAD GRAMLY

DATE: 7-23-92

DESCRIPTION: LOTS 16, 17, 18, 19, 20, 21, 24, 25, 26, 27, 28 AND 29 IN THE FLEMING ADDITION LYING AND BEING IN THE NORTHEAST 1/4 OF SECTION 28, TOWNSHIP 2 NORTH, RANGE 16 EAST, IN THE TOWN OF DELEVAN, WALWORTH COUNTY, WISCONSIN, ACCORDING TO THE PLAT THEREOF RECORDED IN VOL. 7 OF PLATS ON PAGES 42 AND 43.

## LEGEND

- IRON PIPE FOUND
- IRON PIPE SET
- ( ) RECORDED AS
- 179.94' AS MEASURED

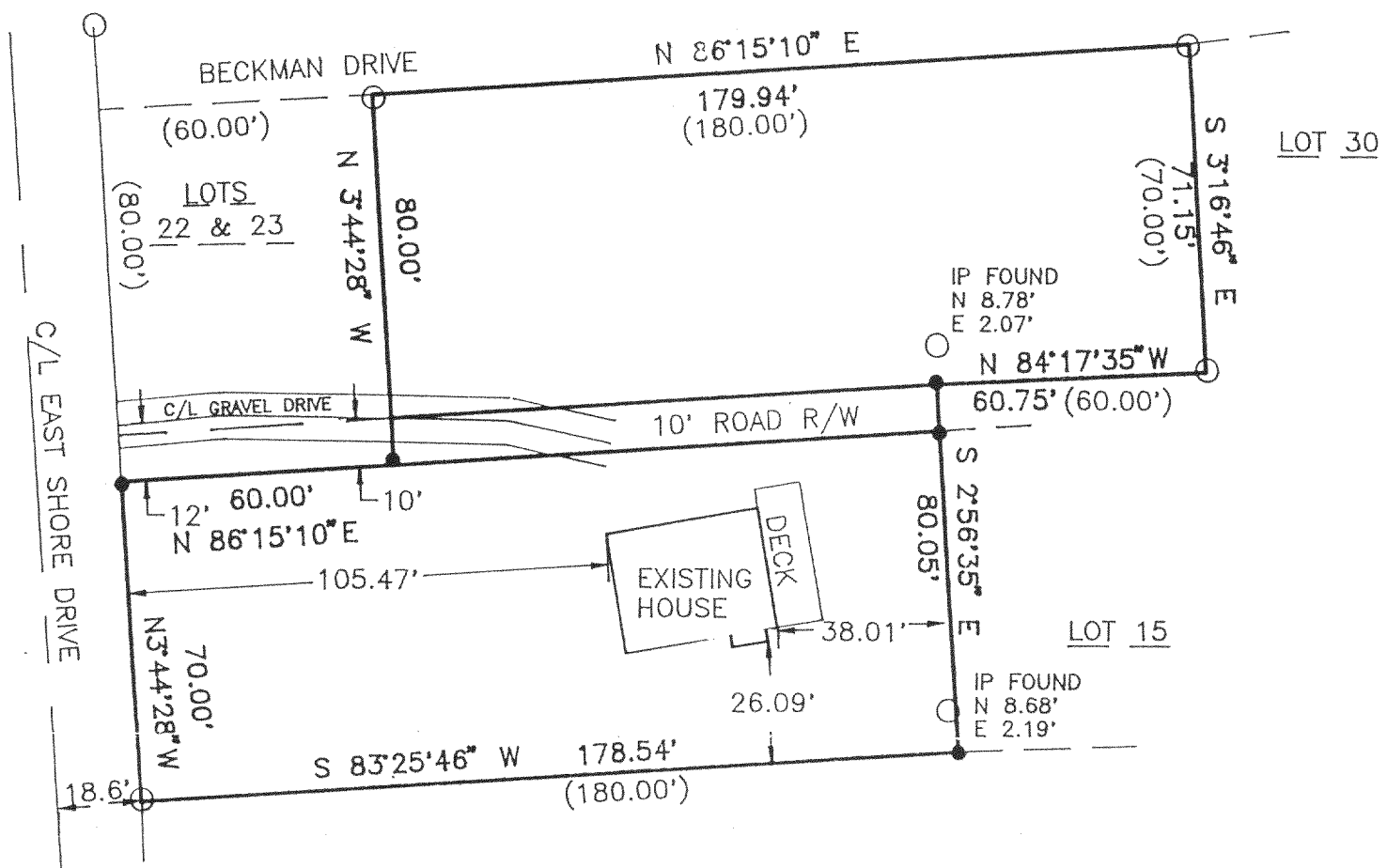
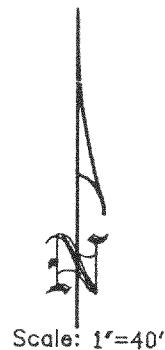
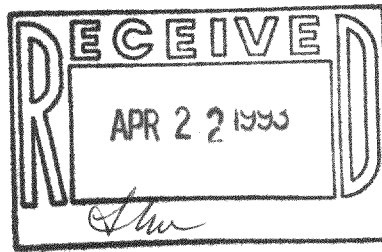

The above map is a true representation thereof and shows the size and location of all the property, exterior boundaries, the location of all visible boundary fences, apparent easements, roadways and visible encroachments, if any.

This survey is made for the use of the present owners of the property, and also those who purchase, mortgage or guarantee title thereto within one (1) year from date hereof.

*Bradford L. Spencer*  
Bradford L. Spencer, R.L.S. S-2069

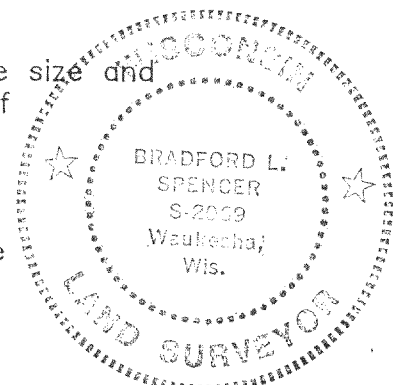

J92-356

216-1764

FFA-7A.8A